



**PAW  
PARTNERS**



# WESTERN PROVINCE BULL TERRIER CLUB

**ANNUAL BREED CHAMPIONSHIP SHOW**

**Saturday, 21<sup>st</sup> October, 2023**

Stellenbosch District Riding Club (SDRC),  
R44, Stellenbosch.



**PAW  
PARTNERS**

The Committees of the Western Province Bull Terrier Club welcome you to this, our second Championship Show for the Year. Thank you for your entries and for supporting this Club event.

Our generous sponsors Hill's Pet Nutrition South Africa have afforded us fabulous prizes and hampers and Winning Rosettes have once again generously sponsored a portion of our rosettes. We thank you for your support and magnanimity.

All exhibitors are reminded that their dogs are to be strictly supervised at all times. Western Province Bull Terrier Club will not accept any claims due to damage or injury caused by dogs at these Shows.

Your exhibitor letter details the entries received from you. You are requested to please check your entry information and notify the Show Office of any amendments immediately, in order for the necessary changes to be made prior to commencement of judging.

Please ensure that you display the correct exhibit number when entering the ring.

Good luck, have a great day with us and we wish you all a safe journey home from the Show.

We wish to express their sincere gratitude to the following sponsors who have made this Weekend possible:

CORPORATE:

*Hill's Pet Nutrition South Africa (Pty) Ltd – Tracy Moss  
Winning Rosettes*

PRIVATE:

*Willem Nel  
Tony Ingram*

*And numerous other very generous members of our dog fraternity who wish to remain anonymous*

*Tony,*

Chairman.



**PAW  
PARTNERS**





# WESTERN PROVINCE BULL TERRIER CLUB

Chairman: Tony Ingram Vice-Chairman: Glen Julius Secretary: Nikki Redtenbacher Treasurer: Lorraine Cronje

Transforming Lives



## DAVE THOMPSON MEMORIAL SHOW

*BIS Exhibit will win 1/10 Oz Gold Kruger Rand Coin*



**Judge: Mr. Carl Pew (Silmaril Bull Terriers, USA)**

DATE : **SATURDAY 21<sup>st</sup> October, 2023**  
VENUE : **Stellenbosch District Riding Club (SDRC), R44, Stellenbosch**  
ENQUIRIES : **Show Secretary: Nikki Redtenbacher – enquiries to [wpbtcl@gmail.com](mailto:wpbtcl@gmail.com)**  
CLOSING DATE : **13<sup>th</sup> October, 2023**  
JUDGING COMMENCES: **Upon completion of the Terrier Group at Hottentots Holland KC Championship Show**  
HONORARY VET: **Cape Animal Medical Centre, Kenilworth - 021 674 0034**  
SHOW MANAGER: **Mr. Bruce McCreadie**

**PLEASE NOTE: ENTRIES WILL NOT BE ACCEPTED FOR MINIATURE BULL TERRIERS AT THIS SHOW**

ENTRIES VIA : **[www.showassist.co.za](http://www.showassist.co.za) - All KUSA Award Certificates will be issued digitally via Show Assist**

BANK DETAILS: **[WP BULL TERRIER CLUB – FNB – Willowbridge – ACC. No.: 50220025718](http://www.showassist.co.za)**

**If using ShowAssist, please email POP, using ONLY the ShowAssist reference provided on the invoice as reference. If entering manually, please use registered owner's surname as reference.**

- ❖ **NO POSTAL ORDER PAYMENTS will be accepted.**
- ❖ **Please add R30.00 to each cash/cheque deposit to cover bank charges.**

BREED CLASSES: **Baby Puppy\***, Minor Puppy, Puppy, Junior, Graduate, SA Bred, Veteran, Open & Champion  
Classes indicated with \* will be judged after BOB and are not eligible for BOB

ORDER OF JUDGING: **BOB, BP, BJ, BV then Baby Puppy Classes & BBP.**

CHALLENGES: **Best Head, Best Colour, Best White, Best Substance, Best Mover**  
Challenges will be judged on completion of all Breed Classes, including Baby Puppy.

ENTRY FEES: **MEMBERS: R150.00 per dog per class**

**NON-MEMBERS: R170.00 per dog per class**

**\*\* NO ENTRIES WILL BE ACCEPTED AFTER 13<sup>th</sup> OCTOBER \*\***

CATALOGUES: **Catalogue will be posted on Exhibitor WhatsApp Group prior to the start of the Show.**

PUBLIC CATERING: **Public catering will be available as per Western Province KC.**

- Exhibits **will** be marked absent if called 3 times.
- NO REFUNDS for incorrect submission of entry fees for any errors whatsoever made by the Owner/Exhibitor. Breed entries received with no sex specified will be entered as a DOG and Breed entries received with no class specified will be entered in the OPEN Class. Entries only accepted on the current official KUSA Entry form.
- The Show Committee reserves the right to appoint an alternative judge and advise all exhibits entered, of an earlier judging time, should the appointed judge be unable to officiate or receive too large or too small an entry.
- Dogs travelling from a region infected with Rabies are required to have a valid inoculation certificate against Rabies.
- Bitches in season will be permitted for Breed Classes.
- Exhibitor numbers can be collected from the Show Office before the commencement of the Show.
- Sufficient parking has been provided - no vehicles will be allowed within the designated Show area. Unhitched trailers will be allowed to be pushed in. PARKING AT OWNERS RISK.
- All exhibitors, handlers & owners are advised that they and any exhibit entered in any event may be photographed for, by or on behalf of WPBTC for the use and possible publication of such photograph by WPBTC.
- The mating or whelping of bitches within the precincts of the shows is forbidden.
- No animal other than an exhibit entered for competition or exhibition shall be allowed on the Grounds, with the exception of registered Guide Dogs.

Exhibitors/Handlers are responsible for the control of their dogs and shall be personally liable for claims for injuries/damages caused by their dogs. All exhibits must be on leads unless otherwise instructed by the Judge. The show will be conducted under the rules and regulations of the Kennel Union of Southern Africa.

DISCLAIMER Those entering and/or lingering on these premises do so entirely at their own risk and agree, on behalf of themselves and on behalf of those accompanying them, e.g. their invitees, guests and/or minor children, that WP Bull Terrier Club, Western Province KC and/or the Kennel Union of Southern Africa, their Members, Officers, Officials, Employees and/or Representatives, shall not be liable for the bodily harm or death of any person, or the loss or destruction of, or damage to, any property or belongings brought onto the premises, howsoever arising or resulting from any act, omission, or conduct of those entering or present on these premises.

**"Only Members of the Kennel Union shall be entitled to enter dogs in their registered ownership in any Championship Dog Show licensed by the Kennel Union."**

**Right of Admission Reserved.**



Western Province Kennel Club



Transforming Lives™

**HOTTENTOTS  
HOLLAND  
KENNEL CLUB**

### Ring Plan

No cars allowed on the field at any time, trailers need to be unhitched at the entrance of the field and pushed onto the field.

No marking out or reserving of parking spaces. Any bunting to reserve a parking space will be removed.

Treat the security guards and groundsmen with respect. Complaints received in this regard will be taken further.

Layout not to scale and positioning of rings might change slightly.

**Thursday - Exhibitor setup from 14:00 only, no exceptions** Please do not park on the R44 as this is dangerous.

**Grounds open at 06:30 everyday and grounds close 18H00.**

**ANYONE AFTER THIS TIME WILL BE CHARGED THE PENALTY FEE OF R500 / HOUR OR PART THEREOF.**

Right of admission reserved

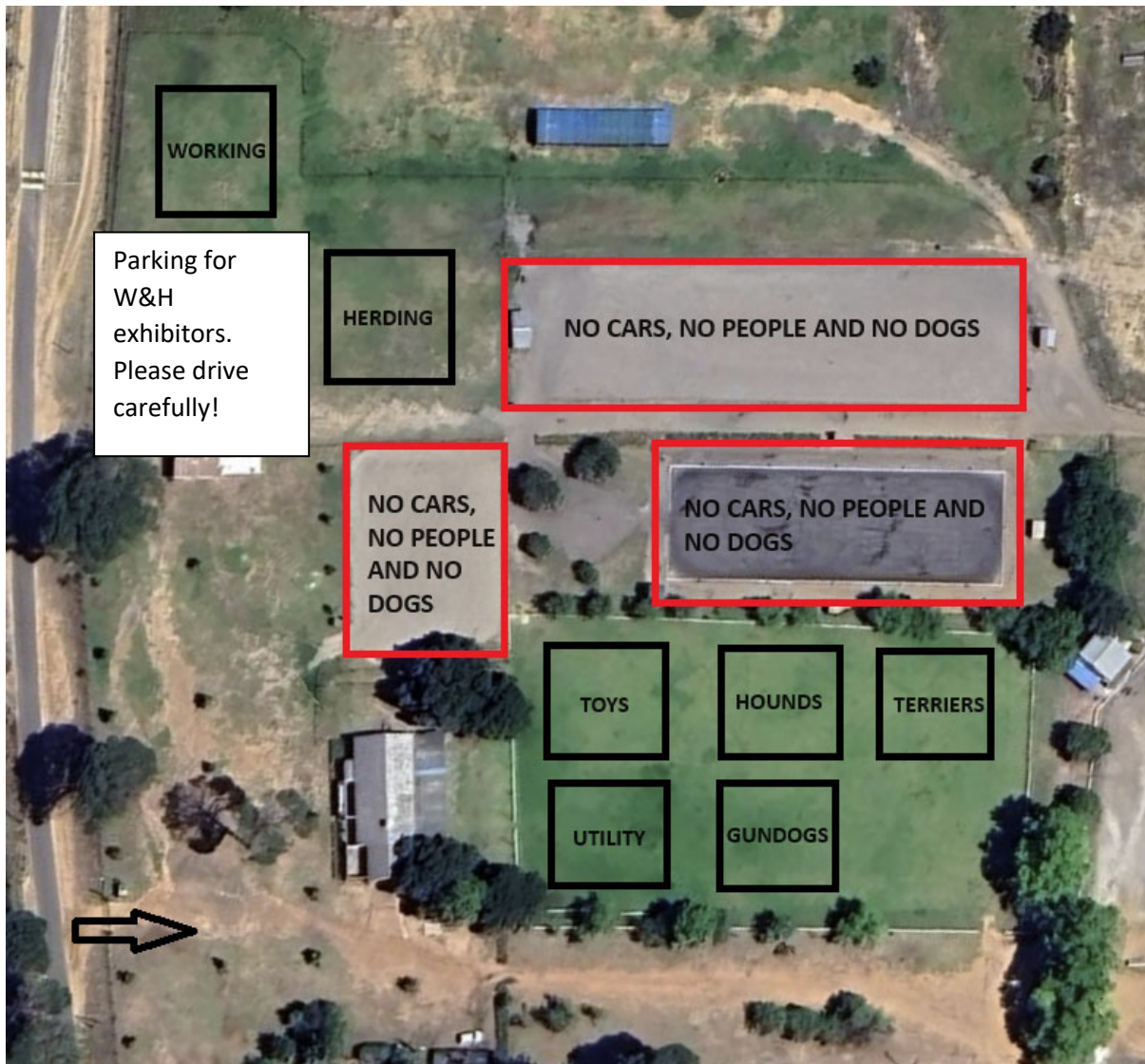

**Please respect the rules of the venue, the venue staff and pick up after your dogs.**

WESTERN PROVINCE BULL TERRIER CLUB KUSA CHAMPIONSHIP SHOW 2					
<b>Date</b>	2023-10-21	<b>Entry Closing Date</b>	2023-10-16	<b>Official Show Schedule</b>	<a href="#">View Full Schedule</a>
<b>Venue</b>	STELLENBOSCH DISTRICT RIDING CLUB (SDRC), R44, STELLENBOSCH, WESTERN CAPE, SOUTH AFRICA, 7600				<a href="#">Map</a>
<b>Official</b>	<b>Name</b>	<b>Telephone No</b>	<b>Cellphone No</b>	<b>Email address</b>	
<b>CHAIRMAN</b>	TONY INGRAM		072 260 0185	wpbtc1@gmail.com	
<b>CLUB SECRETARY</b>	NIKKI REDTENBACHER		083 651 1133	shnicks@lantic.net	
<b>SHOW SECRETARY</b>	NIKKI REDTENBACHER		083 651 1133	shnicks@lantic.net	
<b>SHOW MANAGER</b>	BRUCE MCCREADIE		082 774 2537		
<b>VET ON CALL</b>	DIE BOORD VET, DR J JACKSON	021 887 3300			
<b>Bank Name</b>	FIRST NATIONAL BANK	<b>Account Number</b>	50220025718	<b>Branch Code</b>	210655
BREED Info					
<b>Classes</b>	BEST OF BREED   BEST PUPPY   MINOR PUPPY   PUPPY   JUNIOR   GRADUATE   SA BRED   VETERAN   OPEN   CC   CHAMPION   BABY PUPPY				
<b>Group</b>	BEST IN GROUP   BEST PUPPY IN GROUP   BEST JUNIOR IN GROUP   BEST VETERAN IN GROUP   BEST BABY PUPPY IN GROUP				
<b>Best in Show &amp; Challenges</b>	BEST IN SHOW   BEST PUPPY IN SHOW   BEST JUNIOR IN SHOW   BEST VETERAN IN SHOW   BEST BABY PUPPY IN SHOW				
Judges					
<b>TERRIER</b>	DR C. PEW	UNITED STATES			

ENTRY SUMMARY					
Breed	Judge	Dogs	Bitches	Total	Absent
BULL TERRIER	DR C. PEW   UNITED STATES	15	18	33	4
<b>Total</b>		<b>15</b>	<b>18</b>	<b>33</b>	<b>4</b>



## **WHY PAW PARTNERS?**

- Hill's Paw Partners enjoy great discounts on Hill's Science Plan.
- You can purchase directly from Hill's approved wholesalers.
- Delivered to your door free of charge (most areas).
- Professional nutritional support.
- Access to our Litter Feeding Program and Free Welcome Packs.
- Paw Partner points earned on purchases and other programs, to shop within our Goodie Shop.

## **JOIN THE HILL'S PAW PARTNERS**

- Please visit [www.hillspawpartners.co.za](http://www.hillspawpartners.co.za) to complete the application form with a copy of your ID.
- Once your account has been opened you will have access to the voucher uploading platform and online Goodie Shop.

## **HILL'S SPONSORED SHOW VOUCHERS**

- To help you get the Hill's product you want and use, going forward at Hill's Sponsored shows, we will sponsor with Paw Partner Show Vouchers.
- Vouchers can be redeemed online for a variety of great rewards in our Goodie Shop, including product, vet consultation vouchers, Prescription Diet vouchers and a variety of other goodies too!

[HillsPawPartners.co.za](http://HillsPawPartners.co.za)

**BULL TERRIER**Judge | DR C. PEW | UNITED STATES  
Steward | MS N. REDTENBACHER**MINOR PUPPY DOG**

<b>#1</b>	<b>ALDANHA PRICEPS CORMEUM</b>				<b>ABSENT</b>
<b>Chip</b>	94400000027138	<b>Colour</b>	WHITE		
<b>Reg No</b>	ZA004301B23	<b>Birth Date</b>	2023-01-27		
<b>Sire</b>	ARCHIMEDES BY CRADLEBULLS OF LUSAHN	<b>Dam</b>	ALDANHA CORDA PRINCIPESSA		
<b>Owner</b>	SHELDON, MISS LN	<b>Breeder</b>	SHELDON, MISS LN		

**PUPPY DOG**

<b>#2</b>	<b>AVONJUL PLANET SHAKER</b>				<b>1st</b>
<b>Chip</b>	956000014627574	<b>Colour</b>	WHITE		
<b>Reg No</b>	ZA009614B23	<b>Birth Date</b>	2023-01-20		
<b>Sire</b>	CH REITHSONS GEORGY BOY	<b>Dam</b>	AVONJUL CANDLE LIGHT		
<b>Owner</b>	JULIUS, MR G	<b>Breeder</b>	JULIUS, MR G		

**JUNIOR DOG**

<b>#3</b>	<b>DONKATRIO TRI TO THE SKY</b>				<b>1st</b>
<b>Chip</b>	956000013399266	<b>Colour</b>	TRICOLOUR		
<b>Reg No</b>	ZA012899B22	<b>Birth Date</b>	2022-05-27		
<b>Sire</b>	CH DONKATRIO TRI TIME	<b>Dam</b>	SHODAN REACH FOR THE SKY OF DONKATRIO		
<b>Owner</b>	KATTS, MR MD	<b>Breeder</b>	KATTS, MR MD		
<b>#4</b>	<b>ANWI CASTLE ROCK</b>				<b>2nd</b>
<b>Chip</b>	933071000164123	<b>Colour</b>	BRINDLE & WHITE		
<b>Reg No</b>	ZA009690B22	<b>Birth Date</b>	2022-04-23		
<b>Sire</b>	ANWI ZACH CHAYCE	<b>Dam</b>	ANWI MILLA MAE		
<b>Owner</b>	NIEUWOUDT, MRS A	<b>Breeder</b>	NIEUWOUDT, MRS AY		

**GRADUATE DOG**

<b>#5</b>	<b>ERAZIJO ICE CUBE</b>				<b>3rd</b>
<b>Chip</b>	933071000171696	<b>Colour</b>	WHITE		
<b>Reg No</b>	ZA007030B22	<b>Birth Date</b>	2022-03-02		
<b>Sire</b>	ERAZIJO SILENT SNIPER OF MARELECHIKY	<b>Dam</b>	ERAZIJO NIARA		
<b>Owner</b>	ERASMUS , MR LI	<b>Breeder</b>	ERASMUS , MR LI		
<b>#6</b>	<b>ERAZIJO INDIANA JONES</b>				<b>1st</b>
<b>Chip</b>	933071000171676	<b>Colour</b>	BRINDLE & WHITE		
<b>Reg No</b>	ZA007035B22	<b>Birth Date</b>	2022-03-02		
<b>Sire</b>	ERAZIJO SILENT SNIPER OF MARELECHKY	<b>Dam</b>	ERAZIJO NIARA		
<b>Owner</b>	ERASMUS, L & ERASMUS, MRS SJ	<b>Breeder</b>	ERASMUS, L & ERASMUS, MRS SJ		
<b>#7</b>	<b>ERAZIJO DAYS OF THUNDER OF SEPREANUS</b>				<b>2nd</b>
<b>Chip</b>	933071000205583	<b>Colour</b>	TRICOLOUR		
<b>Reg No</b>	ZA003433B22	<b>Birth Date</b>	2021-11-06		
<b>Sire</b>	SILONQUE PINIGALE OF ERAZIO	<b>Dam</b>	ERAZIJO JOSEPHINE		
<b>Owner</b>	SEPTEMBER, MR AB	<b>Breeder</b>	EASMUS, MR LI & ERASMUS, MRS SJ		

**SA BRED DOG**

<b>#8</b>	<b>AVONJUL SINJON LORDSTAR OF DONBREND0</b>				<b>2nd</b>
<b>Chip</b>	956000014627070	<b>Colour</b>	WHITE		
<b>Reg No</b>	ZA012566B21	<b>Birth Date</b>	2021-07-17		
<b>Sire</b>	LADAD BEASTLY OZZY	<b>Dam</b>	AVONJUL CANDLE LIGHT		
<b>Owner</b>	LETSAPE, MR MJ	<b>Breeder</b>	JULIUS, MR G		
<b>#9</b>	<b>ERAZIJO WALKING THUNDER</b>				<b>1st</b>
<b>Chip</b>	933071000145669	<b>Colour</b>	RED & WHITE		
<b>Reg No</b>	ZA013095B20	<b>Birth Date</b>	2020-10-09		
<b>Sire</b>	ERAZIJO GIOVANNI	<b>Dam</b>	ERAZIJO JOSEPHINE		
<b>Owner</b>	SCHROEDER, MRS MR	<b>Breeder</b>	ERASMUS, MR LI ERASMUS		

**OPEN DOG**

<b>#10</b>	<b>REITHSONS JACK JACK</b>				<b>ABSENT</b>
<b>Chip</b>	992003000057215	<b>Colour</b>	BLACK BRINDLE		

<b>Reg No</b>	ZA004710B22	<b>Birth Date</b>	2021-10-13
<b>Sire</b>	GR CH SHODAN CAESAR	<b>Dam</b>	CH BEORMA LUCYJORDAN OF REITHSONS
<b>Owner</b>	INGRAM, MR TJ	<b>Breeder</b>	THOMPSON, MR DW
<b>#11</b>	<b>DONKATRIO DIAMOND ROYAL MACHO JM</b>		<b>1st</b>
<b>Chip</b>	956000015707826	<b>Colour</b>	WHITE
<b>Reg No</b>	ZA012894B22	<b>Birth Date</b>	2022-07-18
<b>Sire</b>	CH DONKATRIO DIAMOND IN THE DARK JM	<b>Dam</b>	CH DONKATRIO DEVILS STAR
<b>Owner</b>	KATTS, MR MD	<b>Breeder</b>	KATTS, MR MD
<b>CHAMPION DOG</b>			
<b>#12</b>	<b>CH HERDRE SNOWFLAKE JM</b>		<b>1st</b>
<b>Chip</b>	933071000121115	<b>Colour</b>	WHITE
<b>Reg No</b>	ZA006922B20	<b>Birth Date</b>	2020-05-29
<b>Sire</b>	CH LIFRE BJORN OF IDWALA	<b>Dam</b>	LUBJAN MADAM SECRETARY OF HERDRE
<b>Owner</b>	DE WITT, MR HC	<b>Breeder</b>	DE WITT, MR HC
<b>#13</b>	<b>CH FRANJAN RED HARRY OF SHODAN</b>		<b>4th</b>
<b>Chip</b>	933071000054007	<b>Colour</b>	RED & WHITE
<b>Reg No</b>	ZA006621B20	<b>Birth Date</b>	2020-04-13
<b>Sire</b>	CH BEORMA MIDNIGHT OIL OF BELLATORS	<b>Dam</b>	NICZEE MAMMA MIA OF FRANJAN
<b>Owner</b>	OLIVIER, MR FJ & VAN NIEKERK, MR BJ	<b>Breeder</b>	OLIVIER, MR FJ
<b>#14</b>	<b>SHODAN CHICO</b>		<b>2nd</b>
<b>Chip</b>	944116000010344	<b>Colour</b>	RED & WHITE
<b>Reg No</b>	ZA001587B22	<b>Birth Date</b>	2021-09-03
<b>Sire</b>	IPS DE LA REY OF LEASANIQUE	<b>Dam</b>	SHODAN CAESAR'S MADONNA
<b>Owner</b>	VAN NIEKERK, MR BJ	<b>Breeder</b>	VAN NIEKERK, MR BJ
<b>#15</b>	<b>CH DONKATRIO TRI TIME</b>		<b>3rd</b>
<b>Chip</b>	956000010929129	<b>Colour</b>	TRICOLOUR
<b>Reg No</b>	ZA008392B21	<b>Birth Date</b>	2020-12-23
<b>Sire</b>	CH LUDERE MATTHEW OF SUNRAIGE	<b>Dam</b>	CH ZIGGY OF OBADIJA
<b>Owner</b>	VAN WYK , MR JJ	<b>Breeder</b>	KATTS, MR MD
<b>MINOR PUPPY BITCH</b>			
<b>#16</b>	<b>WILBOD WILLOW FIREFLY OF WACKABOEL</b>		<b>1st</b>
<b>Chip</b>	981020002399674	<b>Colour</b>	BRINDLE & WHITE
<b>Reg No</b>	ZA008238B23	<b>Birth Date</b>	2023-04-11
<b>Sire</b>	CH BEORMA MIDNIGHT OIL (AI) OF BELLATORS	<b>Dam</b>	CH SHODAN PRINCESS KIARA OF WILBOD JM
<b>Owner</b>	VAN WYK , MR JJ	<b>Breeder</b>	DE BOD, MR J
<b>PUPPY BITCH</b>			
<b>#17</b>	<b>AVONJUL COSMIC ELEGANCE</b>		<b>4th</b>
<b>Chip</b>	933071000238094	<b>Colour</b>	WHITE
<b>Reg No</b>	ZA009616B23	<b>Birth Date</b>	2023-01-20
<b>Sire</b>	CH. REITHSONS GEORGIE BOY	<b>Dam</b>	AVONJUL CANDLE LIGHT
<b>Owner</b>	JULIUS, MR G	<b>Breeder</b>	JULIUS, MR G
<b>#18</b>	<b>AVONJUL COSMIC SHOKWAVE</b>		<b>3rd</b>
<b>Chip</b>	956000011087422	<b>Colour</b>	WHITE
<b>Reg No</b>	ZA009617B23	<b>Birth Date</b>	2023-01-20
<b>Sire</b>	CH REITHSONS GEORGIE BOY	<b>Dam</b>	AVONJUL CANDLE LIGHT
<b>Owner</b>	JULIUS, MR G	<b>Breeder</b>	JULIUS, MR G
<b>#19</b>	<b>AVONJUL IMAGE MAKER</b>		<b>1st</b>
<b>Chip</b>	933071000238095	<b>Colour</b>	WHITE
<b>Reg No</b>	ZA009618B23	<b>Birth Date</b>	2023-01-20
<b>Sire</b>	CH REITHSONS GEORGIE BOY	<b>Dam</b>	AVONJUL CANDLE LIGHT
<b>Owner</b>	JULIUS, MR G	<b>Breeder</b>	JULIUS, MR G
<b>#20</b>	<b>DONKATRIO TRI TIME FROSTY OF WACKABOEL</b>		<b>2nd</b>
<b>Chip</b>	933071000234153	<b>Colour</b>	WHITE
<b>Reg No</b>	ZA002675B23	<b>Birth Date</b>	2022-10-26
<b>Sire</b>	CH DONKATRION TRI TIME	<b>Dam</b>	DONKATRIO SPOT ON
<b>Owner</b>	VAN WYK , MR JJ	<b>Breeder</b>	KATTS, MR MD
<b>JUNIOR BITCH</b>			

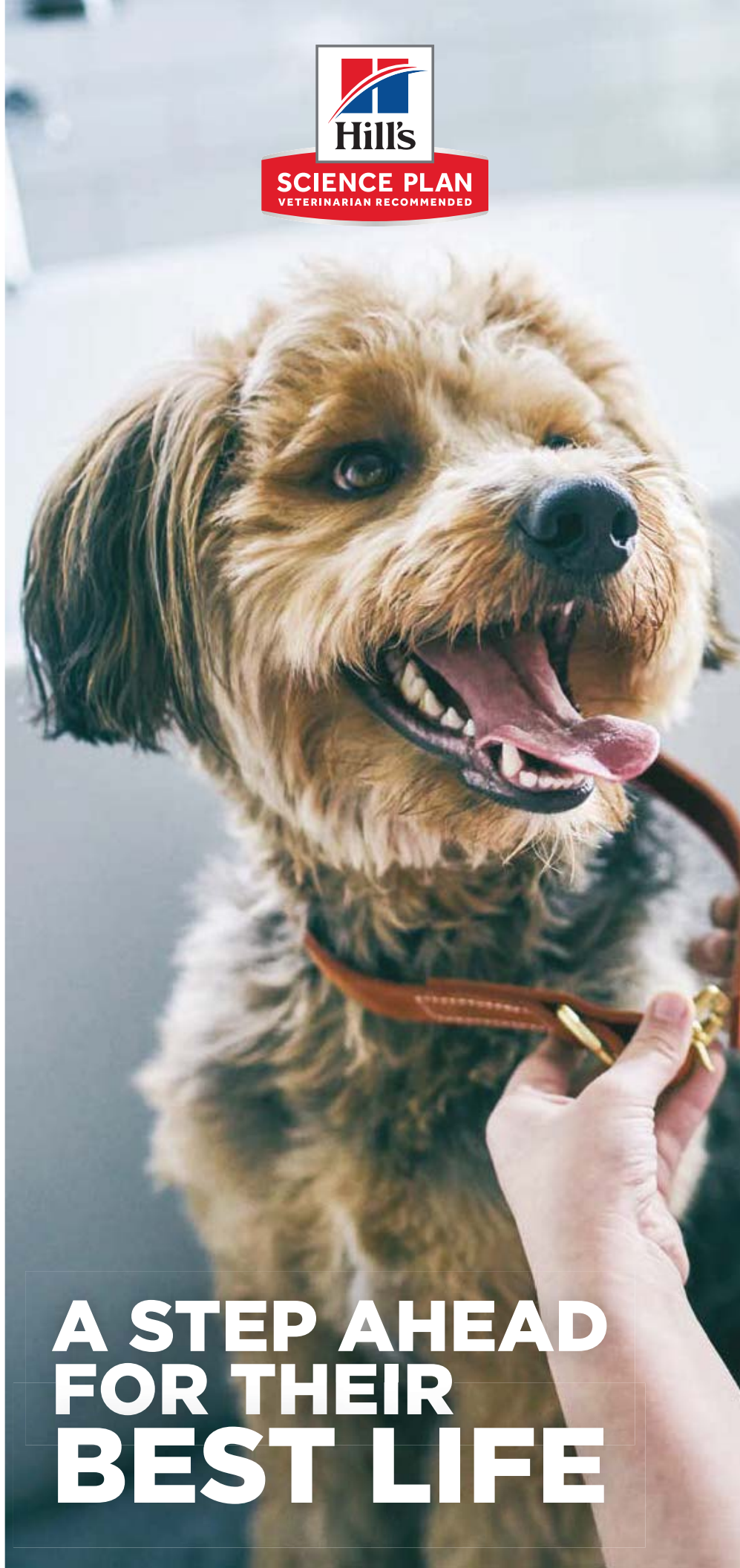

**A STEP AHEAD  
FOR THEIR  
BEST LIFE**



# DIFFERENCES YOU CAN SEE FEEL & TRUST

## **Science is at the heart of our food**

We believe that great nutrition can transform the lives of pets and their parents. Hill's long-term investment in learning, technology and talented scientists for more than 75 years has helped us develop ground breaking industry leading product innovations, including the most extensive range of clinical nutrition for sick, at-risk and healthy pets. We aim to change the lives of millions of pet families every day.

## **Experts in pet nutrition since 1939**

Hill's employs over 220 veterinarians, Ph.D Nutritionists and food scientists that work passionately to ensure our food is precisely balanced - because too much of a specific nutrient can often be as harmful as too little.

Long-term feeding of a poor quality, unbalanced diet can lead to problems such as a dull coat, poor digestion, urinary conditions, kidney disease, skeletal problems, constipation, diarrhoea, weight loss or obesity and other health problems.

## **High quality raw ingredients**

Hill's is made using the finest natural ingredients that are sourced from countries with high quality standards such as Europe, USA and New Zealand. Our products are formulated to contain:

- no artificial flavourings, colours or preservatives
- animal products derived from animals that are fit for human consumption



### **Our technologies**

Consistent with Evidence-Based Medicine used by human physicians, Hill's performs randomized, blinded and controlled clinical feeding studies in real patients in the real world. In some cases, we've taken steps that not even human medicine has been able to. We are the only pet food company that we know of using specific nutrients to change how genes are expressed to help manage disease conditions.

### **Scientifically formulated**

Because our products are scientifically proven, we don't simply substitute ingredients and vary formulas to allow for the use of cheaper materials as some companies do. This way, you're assured that our products are always effective and of the highest quality.

### **Recommended by vets worldwide**

Our foods have been trusted by millions of pet owners since 1939, and today, countless veterinarians recommend and feed their own pets Hill's products more than any other brand of pet food.

# Feeding Your Dog

It is important to ensure your dog gets the best nutrition at all stages of his life as a good quality, properly balanced food will help him enjoy a healthy, happy and long life. Hill's has a full range of pet foods designed to meet your dog's specific needs.

Hill's Science Plan delivers **cutting-edge food science with the power to enhance your dog's life:**

- Clinically proven antioxidants, such as vitamins C & E, to **build strong immunity**
- The right balance of vitamins and minerals for **healthy bone and joint development**
- Optimal levels of high quality protein, to support your dog's **ideal body weight**
- High quality and easy-to-digest ingredients to help **absorb more nutrients from the food**

## How to introduce the new food

We recommend introducing any new food over a period of a few days to help avoid tummy upsets and for better acceptance.

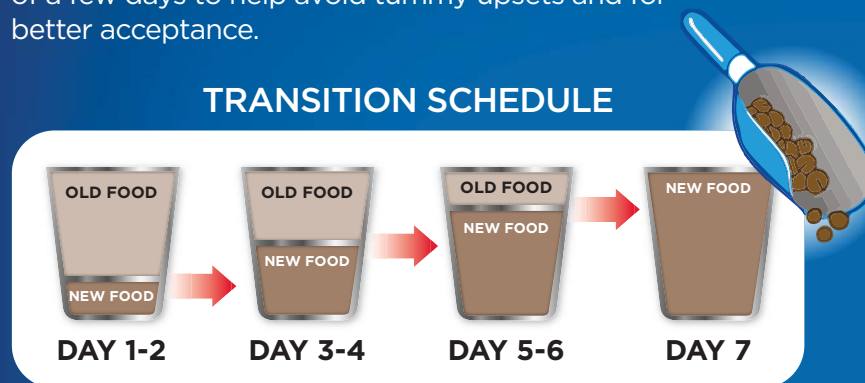

Most pets don't like sudden change and are more willing to accept new things if change is gradual and they're allowed to make choices. For finicky and older pets or pets with health conditions, extend the transition period up to four or more weeks.

## Watch his weight

To help keep your dog healthy, we recommend that you:

- weigh him regularly and ask your vet to do a body condition score
- monitor his physical condition throughout his life
- adjust the quantity of his meals accordingly
- maintain a stable feeding regime, because dogs are comfortable with regular routine

Every bag of Hill's includes a feeding guide showing a daily feeding range based on a dog's weight. Use this as a starting point and then adapt the amount based on your dog's condition.

As a guide, if your dog is at his ideal weight you should be able to feel his ribs easily and he should look sleek with no sagging around the stomach. If you are concerned about his weight, consult your vet for nutritional advice, because maintaining your dog's ideal weight not only reduces certain health risks but will also help him lead a more energetic, longer and healthier life.

And remember, treating your dog with the occasional treat and tidbit is fine, as long as it's just that ... occasional. Too many treats can lead to fast weight gain and nutritional imbalance.

## Top up his water

It's important to ensure your dog has easy access to a freshly topped-up bowl of water. In fact, not having water to drink for a sustained length of time will harm his health. In hot weather, it's a great idea to add a couple of ice cubes to his water bowl to help him keep cool.

## Food, shelter and love

Hill's supports many charities and shelters, including donations of food and helping pets find a new home. We help save nearly 1 million pets each year worldwide.



<b>#21</b>	<b>DONKATRIO DIAMOND SWEET MADONA</b>				<b>1st</b>
Chip	956000015707525	Colour	WHITE		
Reg No	ZA012893B22	Birth Date	2022-07-18		
Sire	CH DONKATRIO DIAMOND IN THE DARK JM	Dam	CH DONKATRIO DEVILS STAR		
Owner	KATTS, MR MD	Breeder	KATTS, MR MD		
<b>GRADUATE BITCH</b>					
<b>#22</b>	<b>ERAZIJO ICEFALL</b>				<b>1st</b>
Chip	933071000171691	Colour	WHITE		
Reg No	ZA007026B22	Birth Date	2022-03-02		
Sire	ERAZIJO SILENT SNIPER	Dam	ERAZIJO NIARA		
Owner	ERUSMUS, MR LI	Breeder	ERUSMUS, MR LI		
<b>#23</b>	<b>DONSALZO AMBROSIAN DUST OF SEPREANUS</b>				<b>2nd</b>
Chip	941000026798964	Colour	RED & WHITE		
Reg No	ZA008551B22	Birth Date	2022-04-18		
Sire	ERAZIJO SUPERTANKER	Dam	DONBREND0 DARK EYEVIEW		
Owner	SEPTEMBER, MR AB	Breeder	PUXLEY, MS SM		
<b>SA BRED BITCH</b>					
<b>#24</b>	<b>ALDANHA CORDA PRINCIPESSA</b>				<b>2nd</b>
Chip	900141000092188	Colour	BLACK BRINDLE		
Reg No	ZA004213B21	Birth Date	2020-11-11		
Sire	PANOMAR JANNE JORBEL	Dam	ALDANHA REGINA CORDA		
Owner	COETZEE, MRS K	Breeder	COETZEE, MRS K		
<b>#25</b>	<b>ZINGORA SUNSHINE RAINBOW</b>				<b>1st</b>
Chip	945000008009623	Colour	BLACK BRINDLE		
Reg No	ZA005365B19	Birth Date	2018-12-21		
Sire	ANWI OLIVER NORTH	Dam	ALDANAH PUELLA TIARA OF ZINGORA		
Owner	EMMERSON, MRS IK	Breeder	EMMERSON, MRS IK		
<b>#26</b>	<b>DONBREND0 KITANASWORD DANCER</b>				<b>3rd</b>
Chip	941000026295435	Colour	BLACK BRINDLE & WHITE		
Reg No	ZA014552B21	Birth Date	2021-09-08		
Sire	TJ OF DONBREND0	Dam	PRINCESSLEIA OF DONBREND0		
Owner	LETSAPE, MR MJ	Breeder	LETSAPE, MR MJ		
<b>#27</b>	<b>WILNEL RHINJUL MARMITE</b>				<b>4th</b>
Chip	956000014476553	Colour	BLACK & WHITE		
Reg No	ZA011735B21	Birth Date	2021-05-18		
Sire	THIZAMI RHINO OF WILNEL	Dam	BELLAKARMA JULIETTE OF WILNEL		
Owner	NEL, MR W	Breeder	NEL, MR W		
<b>OPEN BITCH</b>					
<b>#28</b>	<b>DONKATRIO QUEEN OF MY EYE</b>				<b>2nd</b>
Chip	956000014575099	Colour	WHITE		
Reg No	ZA002075B22	Birth Date	2021-08-18		
Sire	DONKATRIO DEVIL'S EYE	Dam	CH ZIGGY OF OBADIJA		
Owner	DU BOIS, MR J	Breeder	KATTS, MR MD		
<b>#29</b>	<b>REITHSONS STELLA STELLATO</b>				<b>ABSENT</b>
Chip	956000014573727	Colour	RED & WHITE		
Reg No	ZA014801B21	Birth Date	2021-06-21		
Sire	CH BILLY ANGUS	Dam	REITHSONS TIME TO DANCE		
Owner	INGRAM, MR TJI	Breeder	THOMPSON, MR DW		
<b>#30</b>	<b>DONKATRIO DIAMOND STAR JM</b>				<b>1st</b>
Chip	956000015697111	Colour	WHITE		
Reg No	ZA012896B22	Birth Date	2022-07-18		
Sire	CH DONKATRIO DIAMOND IN THE DARK JM	Dam	CH DONKATRIO DEVILS STAR		
Owner	KATTS, MR MD	Breeder	KATTS, MR MD		
<b>CHAMPION BITCH</b>					
<b>#31</b>	<b>CH HERDRE VEGA JM</b>				<b>1st</b>
Chip	933071000161737	Colour	WHITE WITH RED MARKINGS		
Reg No	ZA014630B21	Birth Date	2021-10-08		

<b>Sire</b>	CH FRANJAN RED HARRY OF SHODAN	<b>Dam</b>	FERROROK ROSEBELLE OF HERDRE
<b>Owner</b>	DE WITT, MR HC	<b>Breeder</b>	DE WITT, MR HC
<b>#32</b>	<b>BEORMA LUCYJORDAN OF REITHSONS</b>		<b>ABSENT</b>
<b>Chip</b>	933071000063465	<b>Colour</b>	WHITE & RED
<b>Reg No</b>	ZA010257B18	<b>Birth Date</b>	2018-07-02
<b>Sire</b>	CH BEORMA MRBOJANGLES	<b>Dam</b>	CH REITHSONS ZIGGY STARDUST OF BEORMA
<b>Owner</b>	INGRAM, MR TJI & THOMPSON, MR DW	<b>Breeder</b>	WARFFEMIUS, MR JL
<b>#33</b>	<b>CH PERKO ICONICJADE JM</b>		<b>2nd</b>
<b>Chip</b>	992003000099408	<b>Colour</b>	WHITE & BROWN
<b>Reg No</b>	ZA002743B22	<b>Birth Date</b>	2021-11-05
<b>Sire</b>	MIGHTY CREW ICONIC OF PERKO (IMP UKR)	<b>Dam</b>	IPS GABY
<b>Owner</b>	VAN WYK , MR JJ	<b>Breeder</b>	ERNST, MR P

RESULT			
<b>DOG CC</b>	<b>#9</b>	ERAZIJO WALKING THUNDER	ZA013095B20
<b>RESERVE DOG CC</b>	<b>#11</b>	DONKATRIO DIAMOND ROYAL MACHO JM	ZA012894B22
<b>BITCH CC</b>	<b>#30</b>	DONKATRIO DIAMOND STAR JM	ZA012896B22
<b>RESERVE BITCH CC</b>	<b>#25</b>	ZINGORA SUNSHINE RAINBOW	ZA005365B19
<b>BEST OF BREED</b>	<b>#30</b>	DONKATRIO DIAMOND STAR JM	ZA012896B22
<b>RESERVE BEST OF BREED</b>	<b>#12</b>	CH HERDRE SNOWFLAKE JM	ZA006922B20
<b>BEST PUPPY</b>	<b>#2</b>	AVONJUL PLANET SHAKER	ZA009614B23
<b>BEST JUNIOR</b>	<b>#3</b>	DONKATRIO TRI TO THE SKY	ZA012899B22

# Taste guarantee

Our food is as delicious as it is nutritious. In fact, we are so confident in how delicious Science Plan tastes that we offer a 100% satisfaction guarantee.

It's simple - if your pet doesn't like the taste, contact your retailer for a refund.



We're confident your pet will enjoy Hill's Science Plan foods. In fact, we're so confident that we offer a 100% money-back guarantee\*.

**100%**  
**GUARANTEE\***



## Nothing artificial

Hill's Science Plan is made using the finest natural ingredients and with no added artificial flavours, colours or preservatives.

Hill's Pet Nutrition Inc., PO Box 27136, Hout Bay 7872

Tel: (021) 791 - 9600 • Fax (021) 790 - 4325

Toll-free 0800 228 783 • [infoza@hillspet.com](mailto:infoza@hillspet.com) • [www.hillspet.co.za](http://www.hillspet.co.za)

 /HillsPetZA

 @HillsPetSA

 @HillsPetFoodSA

 @HillsPetFoodSA

\* Hill's guarantees Science Plan brand pet food for quality, consistency and taste. If you are not completely satisfied with any purchase of Science Plan brand pet food for these reasons, simply return the unused portion to your outlet for a full refund or replacement.



## REDEEM YOUR POINTS

OPTION 1: Submit your vouchers to our Hill's representative on the day of the show.

OPTION 2: Submit your vouchers online at [www.HillsPawPartners.co.za](http://www.HillsPawPartners.co.za)  
Sign into your profile, open the voucher redemption page, enter your voucher code and click submit.

Please note that once you've purchased items in the online shop with your Paw Points, your items will be dispatched with a coordinated Lakato food delivery.

## JOIN THE HILL'S PAW PARTNERS

Please visit [www.HillsPawPartners.co.za](http://www.HillsPawPartners.co.za) and complete and submit the application forms along with a copy of your ID. Once you are a verified member, you will have access to our voucher uploading platform and online shop.

## TERMS & CONDITIONS

To redeem this voucher, you need to be a verified Hill's Paw Partner with an active profile. Paw Partners Points can only be used in the Hill's Paw Partners Shop. Each voucher has a unique code that will be verified upon submission. Any fraudulent activity will lead to all the Paw Points on your profile to be annulled and membership revoked. Vouchers need to be added to your profile in the year earned and will expire at the end of each Paw Partners year. A Paw Partners year runs from 1 July to 30 June. All points not claimed within 6 weeks of the Paw Partners year end will be forfeited. This initiative and vouchers may be cancelled without prior warning.

## HOW TO ADD YOUR VOUCHER POINTS TO YOUR PAW PARTNER PROFILE

On the day of the show: Hand your vouchers to our Hill's Representative

In your own time: **1.** Visit [www.Hillspawpartners.co.za](http://www.Hillspawpartners.co.za) **2.** Sign into your Paw Partner profile **3.** Open the voucher redemption page **4.** Enter your voucher code and submit **5.** How to redeem your Paw Partner Points **6.** Sign into your Hill's Paw Partner profile **7.** Visit the Hill's Paw Partner Goodies Shop **8.** Add the desired items to your cart and submit. **9.** Goods will be delivered with a coordinated Lakato food order delivery

## HOW TO BECOME A HILL'S PAW PARTNER

Please visit [www.HillsPawPartners.co.za](http://www.HillsPawPartners.co.za) and complete the application forms and send your ID to us. Once you are a verified member, you will have access to our voucher uploading platform.



[HillsPawPartners.co.za](http://HillsPawPartners.co.za)